Order Number: 04-03-575

UNITED STATES DEPARTMENT OF AGRICULTURE
FOREST SERVICE
BRIDGER-TETON NATIONAL FOREST
KEMMERER RANGER DISTRICT

Pole Creek Fire
Emergency Road Closure

PROHIBITIONS:

Pursuant to Title 36 CFR 261.50 (a) and (b) the following acts are prohibited in the area, roads, and trails as described in this order, all within the **Kemmerer Ranger District,** Bridger-Teton National Forest until further notice:

1. Using a motor vehicle on any road described below. **36 CFR 261.54(a)**

EXEMPTIONS:

Pursuant to 36 CFR 261.50 (e) the following persons are exempt from this order:

1. Persons with a permit specifically exempting them from the effect of this Order.
2. Any Federal, State, or local officer, or member of an organized rescue or fire fighting force in the performance of an official duty.

ROADS DESCRIBED:

FSR 10154(East Fork Road) and FSR 10155(Beaver Creek) beginning at the Bridger-Teton National Forest boundary.

The above described area is within the proclaimed and administrative boundaries of the Kemmerer Ranger District in the Bridger-Teton National Forest in Lincoln County, Wyoming.

PURPOSE:

The purpose of this order is to provide for public safety from current fire activities and minimize travel conflicts for fire resources associated with the Pole Creek Fire.

IMPLEMENTATION:

1. This Order will be in effect when signed and shall remain in effect until September 30th, 2017, or rescinded, whichever occurs first.
2. A map identifying the closed roads is attached and made part of this Order.
3. Any violation of this prohibition is punishable by a fine of not more than $5,000.00 for individuals, and $10,000.00 for organizations and/or imprisonment for not more than six (6) months. [Title 16 USC 551, Title 18 USC 3571(b)(6), Title 18 USC 3581 (b)(7)].
4. This Order supersedes any previous orders prohibiting the same acts covered by this Order.

Done at Jackson, Wyoming this 15th day of September, 2017.

PATRICIA M. O'CONNOR
Forest Supervisor
Bridger-Teton National Forest

Order Number: 04-03-575

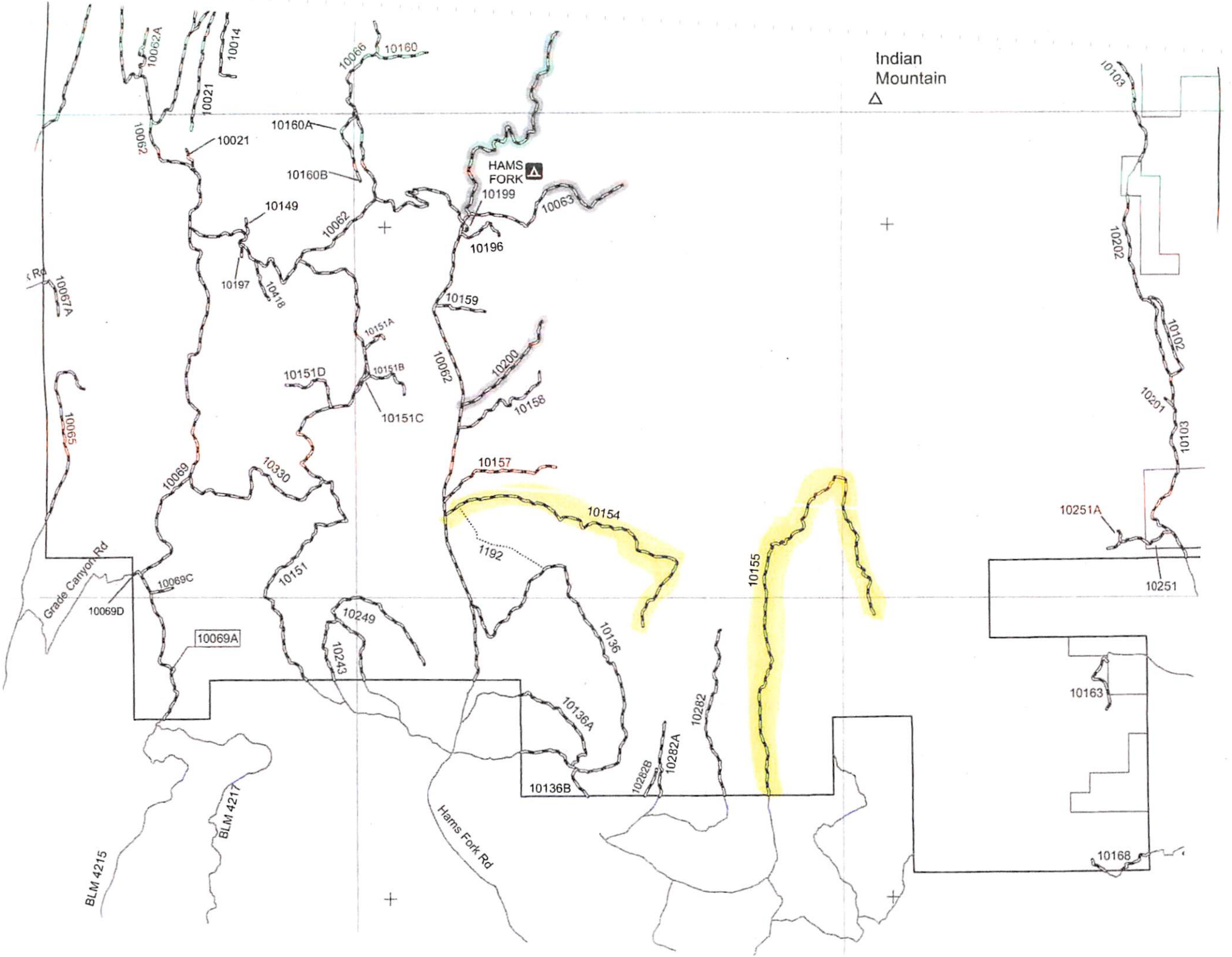

Indian Mountain
HAMS FORK
10062A
10014
10021
10066
10160
10160A
10160B
10062
10149
10197
10418
10199
10063
10196
10159
10151A
10151B
10151C
10151D
10200
10158
10157
10154
1192
10155
10103
10202
10102
10201
10251A
10251
10163
10168
10067A
10065
10069
10330
10151
10249
10243
10136
10136A
10136B
10282
10282A
10282B
10069A
10069C
10069D
Grade Canyon Rd
Hams Fork Rd
BLM 4217
BLM 4215

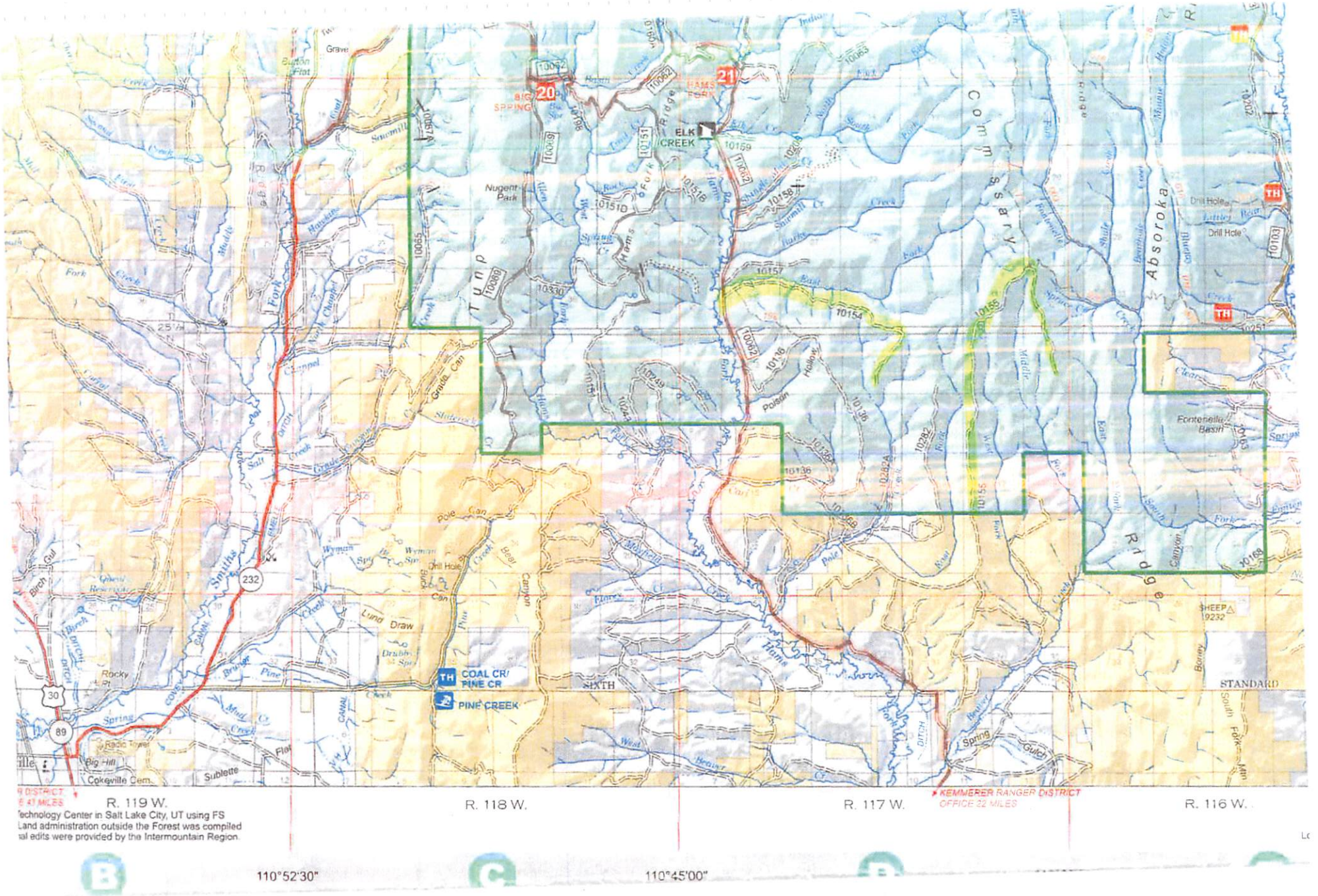

echnology Center in Salt Lake City, UT using FS
Land administration outside the Forest was compiled
al edits were provided by the Intermountain Region.